

Accounting Database Schema

Part I

Important Information

All tables in the Accounting Database link to the SITE table.

Columns highlighted in yellow are available for use.

Tables must be populated according to the number shown next to the table.

SITE-Site1	
PK	CODE-Site id
	XSYS-External system support
	RREF-Row reference
	CHGC-Change count
	CHGD-Last change date
	MGNC-Driver emergency override enable
	ICXW-Insurance certificate expiration warning
	WCXW-WCB expiration warning
	TCXW-TDG certification expiration warning
	DLXW-Driver's license expiration warning
	LCXW-Employee liability coverage expiration warning
	SOXW-Site orientation expiration warning
	M5DW-M5 inspection due warning (lift only)
	VIDW-Visual inspection due warning (lift only)
	QLUW-Lift quota usage count exhaustion warning
	QLAW-Lift quota allocation exhaustion warning
	QLXW-Lift quota duration expiration warning
	QDUW-Dump quota usage count exhaustion warning
	QDAW-Dump quota allocation exhaustion warning
	QDXW-Dump quota duration expiration warning
	TTOL-Vehicle tare weight tolerance, kg
	MOTD-Message-of-the-day
	TRNR-Last vehicle train number
	TKLN-Last ticket number, lift
	TKLD-Last ticket date, lift
	TKDN-Last ticket number, dump
	TKDD-Last ticket date, dump

1

STRF-Site Reference1	
PK	STID-Site id
	XSYS-External system support
	RREF-Row reference
	CHGC-Change count
	NADR-Name and address (Site)
	SOPR-Name and address (Site Operator)
	MKTR-Default name and address (Marketer)
	RCVR-Default name and address (Receiver)

3

Accounting Database Schema Part II

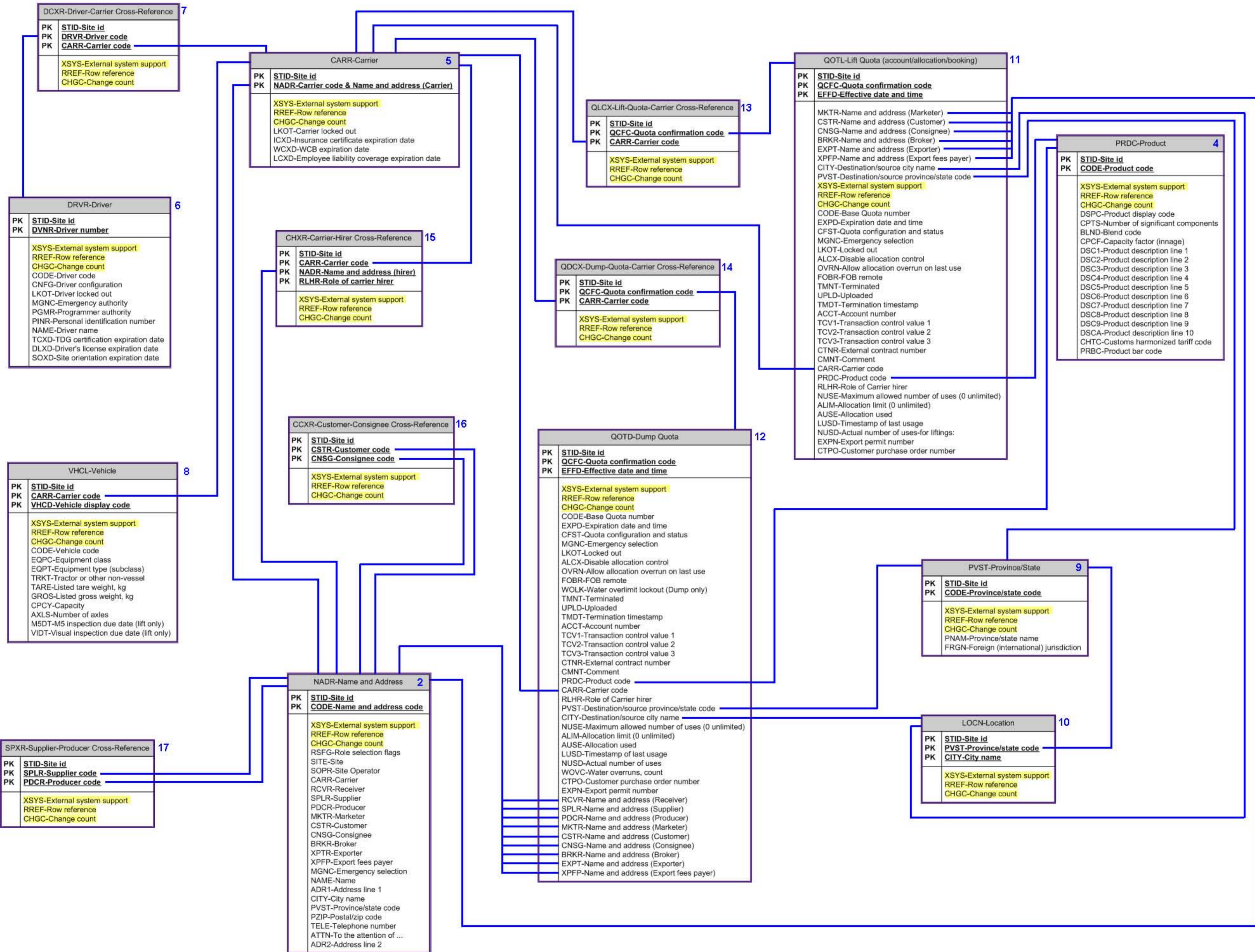

Transaction Database Schema

